Roxtec

En savoir plus sur la solution sur roxtec.com
https://www.roxtec.com/linktransit/fr-be/solution/1139

Bague Roxtec SPM™

Bague pour tuyauterie métallique à utiliser lorsque le soudage n'est pas autorisé, recommandé ou désiré.

La bague Roxtec SPM™ est une solution de passage de tuyauterie légère et sans soudure pour tuyauteries uniques en métal. Le passage offre une flexibilité quant à la taille de la tuyauterie et pour les ouvertures irrégulières. La solution étanche pour tuyauterie s'installe directement sur les structures, sans soudage, et elle comporte des indicateurs signalant à quel moment la compression totale est atteinte.

- Léger
- Installation facile et rapide
- Entretien et inspection facilités

Caractéristiques du produit

Coupe-feu | Etanche à l'eau | Etanche au gaz

Structure d'installation

Métal

Type de fixation

Trou existant

Classements et certificats

Feu

- CLASSE A conformément au code FTP IMO 2010

Étanchéité

- Gaz: 0,67 bars (catastrophique)
- Eau: 1 bars (catastrophique)

Eléments d'étanchéité

Eléments d'étanchéité

Lubrifiant Roxtec

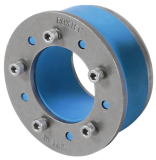

Bague SPM™

Pour plus d'informations, veuillez consulter roxtec.com.

Kits de passage préconfigurés

mm/kg

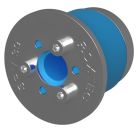
SPM 39

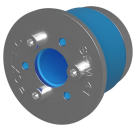
SPM 41

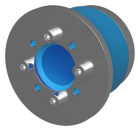
SPM 48

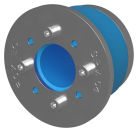
SPM 54

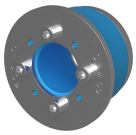
SPM 59

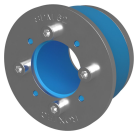
SPM 62

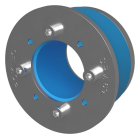
SPM 69

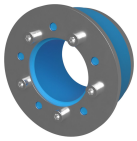
SPM 77

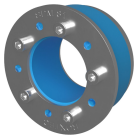
SPM 81

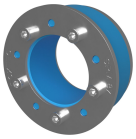
SPM 87

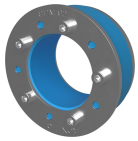
SPM 92

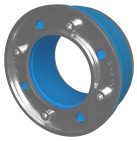
SPM 103

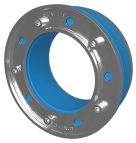
SPM 119

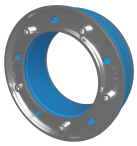
SPM 138

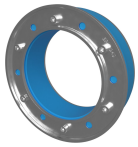
SPM 149

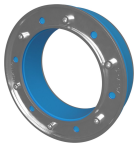
SPM 157

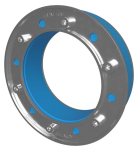
SPM 168

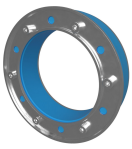
SPM 178

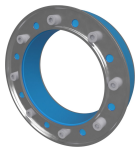
SPM 188

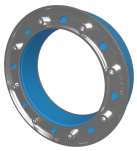
SPM 196

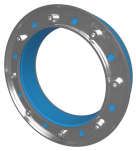
SPM 217

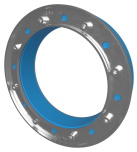
SPM 226

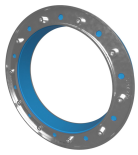
SPM 279

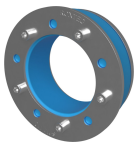
SPM 110

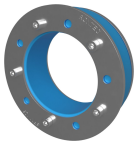
SPM 125

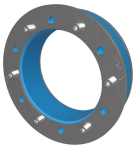
SPM 153

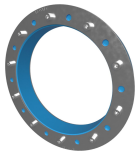
SPM 266

Titre	Configuration	Dimensions d'ouverture Ø	Poids	N° art.
SPM 39	1x (8.0-12.0)	39 - 43	0.14	167591
SPM 41	1x (12.0-16.0)	41 - 45	0.14	153052
SPM 48	1x (16.0-20.0)	48 - 52	0.2	167592
SPM 54	1x (19.0-23.0)	53.5 - 57.5	0.25	153060
SPM 59	1x (24.0-28.0)	58.5 - 62.5	0.3	153064
SPM 62	1x (27.0-31.0)	61.5 - 65.5	0.32	153068
SPM 69	1x (32.0-36.0)	68.5 - 72.5	0.37	153072
SPM 77	1x (37.0-42.0)	77 - 81	0.47	166011
SPM 81	1x (41.4-45.4)	81 - 85	0.45	153040
SPM 87	1x (47.0-51.0)	87 - 91	0.5	153076
SPM 92	1x (52.0-56.0)	92 - 96	0.5	153080
SPM 103	1x (56.2-61.1)	103 - 107	0.7	153084
SPM 119	1x (72.2-76.9)	119 - 123	0.8	153088
SPM 138	1x (88.0-92.0)	138 - 142	1.2	153056
SPM 149	1x (99.0-103.0)	149 - 153	1.2	167594
SPM 157	1x (107.0-111.0)	157 - 161	1.2	153092
SPM 168	1x (113.0-117.0)	168 - 172	1.6	153096
SPM 178	1x (123.0-127.0)	178 - 182	1.7	167595
SPM 188	1x (131.0-135.0)	188 - 192	1.9	167596
SPM 196	1x (138.5-143.0)	196 - 200	1.9	153100
SPM 217	1x (157.0-162.0)	217 - 221	2.3	167597
SPM 226	1x (167.0-171.0)	226 - 230	2.4	153104
SPM 279	1x (218.0-222.0)	279 - 283	3.3	153036
SPM 110	1x (65.0-69.0)	110 - 114	0.7	206104
SPM 125	1x (77.0-81.0)	125 - 129	0.9	206108
SPM 153	1x (103.0-107.0)	153 - 157	1.2	206112
SPM 266	1x (206.0-210.0)	266 - 270	2.9	206124

The product information provided by Roxtec does not release the purchaser of the Roxtec system, or part thereof, from the obligation to independently determine the suitability of the products for the intended process, installation and/or use.
Roxtec gives no guarantee for the Roxtec system or any part thereof and assumes no liability for any loss or damage whatsoever, whether direct, indirect, consequential, loss of profit or otherwise, occurred or caused by the Roxtec systems or installations containing components not manufactured by an authorized manufacturer and/or occurred or caused by the use of the Roxtec system in a manner or for an application other than for which the Roxtec system was designed or intended.
Roxtec expressly excludes any implied warranties of merchantability and fitness for a particular purpose and all other express or implied representations and warranties provided by statute or common law. User determines suitability of the Roxtec system for intended use and assumes all risk and liability in connection therewith. In no event shall Roxtec be liable for indirect, consequential, punitive, special, exemplary or incidental damages or losses.
The Roxtec products are offered and sold in accordance with the conditions of the Roxtec General Terms of Sales. The latest version of the Roxtec General Terms of Sales can be downloaded from https://www.roxtec.com/en/about-us/about-roxtec/general-terms-of-sales/
We reserve the right to make changes to the product and technical information without further notice. Any errors in print or entry are no claims for indemnity. The content of this publication is the property of Roxtec International AB and is protected by copyright.
This document was generated on: 2024-04-27